

Rafał Zapała

## **GON**

na zespół instrumentów i warstwę elektroakustyczną  
[2008]

## OBSADA:

fl - flet  
cl - klarnet B  
trbn - puzon  
pfte - fortepian  
vno I- skrzypce I  
vno II- skrzypce II  
vla - altówka  
cl - wiolonczela  
tape - realizacja dźwięku

Integralną częścią partytury jest załączona płyta CD, która zawiera następujące pary plików do zsynchronizowania:

tape1 z metr1 oraz tape2 z metr2 .

Partytura według tradycyjnych zasad transpozycji.

Czas trwania 13'15" .

## I. Uwagi ogólne:

1. Znak chromatyczny dotyczy tylko nuty przy której jest umieszczony.
2. Warstwa elektroniczna obsługiwana jest przez realizatora, który jest istotnym współwykonawcą utworu.
3. Sprzęt elektroniczny potrzebny do wykonania utworu:
  - komputer zaopatrzone w dwa wyjścia stereofoniczne,
  - dwie pary słuchawek otwartych dla dyrygenta i pianisty [ścieżka metronomu].
4. Dyrygent i pianista grają według sygnału metronomu, przekazywanego na słuchawki.
5. Głośność elektroniki i głośność zespołu powinna być równa, warstwa dźwiękowa z głośników nie może dominować nad akustycznym brzmieniem instrumentów.

## II. Nietypowe oznaczenia występujące w partyturze:

1.

- powtarzać z zachowaniem wartości rytmicznych, falista linia określa czas trwania powtórzeń, zakończyć dogrywając figurę do końca.

2.

- powtarzać z zachowaniem wartości rytmicznych, linia prosta określa czas trwania powtórzeń, przerwać figurę w momencie w którym linia się kończy.

3.

- małe nuty bez lasek wykonywać najszybciej jak to możliwe.

4.

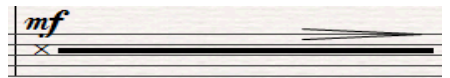

- nuta z "x" zamiast główki oznacza ogólnie w partyturze dźwięk tłumiony [dokładna specyfikacja przy konkretnych instrumentach], linia określa czas trwania.

5. Nuty bez lasek należy wykonywać z dużą swobodą rytmiczną, prawie *ad libitum*.

### III. Fortepian:

1.

- dźwięki tłumione wewnątrz pudła rezonansowego.

2.

- przekreślone nuty oznaczają bezgłośnie naciśnięcie klawisza, symbol dłoni w ramce oznacza uderzenie otwartą dłonią w struny wewnątrz pudła rezonansowego, w obszarze określonym przez prostokątną nutę.

3.

- drapanie paznokciem lub gitarową kostką wzdłuż struny zgodnie z czasem trwania nuty w kształcie rombu

### IV. Instrumenty dęte.

1. Nutą z "x" zamiast główki oznacza tutaj dmuchanie poprzez instrument z różnym natężeniem, w zależności do oznaczeń dynamicznych,

### V. Instrumenty smyczkowe.

1. Nutą z "x" zamiast główki oznacza tutaj tłumienie struny palcem [a nie dociskanie do gryfu], w okolicach wysokości zapisanej w partyturze, bezwzględnie unikając ewentualnych alikwotów.

2.

- silnie naciskając smyczkiem na strunę, powodując charakterystyczny zgrzyt, kształt trójkąta określa proces dociskania i zmniejszania nacisku na strunę.

## VI. Warstwa elektroniczna.

Warstwa elektroniczna w partyturze określa precyzyjnie pojawianie się, trwanie i dynamikę poszczególnych warstw elektronicznej materii dźwiękowej. Występują trzy typy warstw:

1. Linia przerywana z oznaczeniem "noise" - określa warstwę szumową, nieharmoniczną.
2. Linia przerywana z oznaczeniem "harm." - określa warstwę w której dominują składowe harmoniczne, co pozwala na sprecyzowanie jej wysokości.
3. Drobniejsza linia przerywana z oznaczeniem "click perc." - oznacza warstwę perkusyjną.

**B**

7 8 9 10

Tape *pp* *pp* *pp* *p* *fff*

harm. harm. noise

Metr

Fl

Cl

Trbn

Pfte *f* *pp*

8<sup>va</sup> 6 8<sup>va</sup>

Vno I *mf* pizz. *b*

Vno II *mf* pizz. *b*

Vla

Vc

(8) \*

**B**

- Metr:** A metronome line with downward-pointing triangles indicating the beat.

13 **C** 14 14 15

*harm.*  
Tape *sfff* *p*  
*noise*

Metr

Fl *ff* *pp* *mf*  
5 5 5 5 5 5

Cl *ff* *pp* *mf*  
3 3 3 3 5

Trbn *f* *p* *f*

Pfte *ff* *pp*  
6 6 6 6 6 6

**C**  
Vno I *arco ff* *pp* *mf* *tr*  
3 3 3

Vno II *arco ff* *mf* *tr*  
3 3 3

Vla *mf*

Vc *sul G* *gliss.* *sul C* *gliss.*  
*p* *mf*

- Metr:** Provides a steady pulse with downward-pointing triangles.
- Pfte (Piano):** Remains silent throughout the page.

21 22 23 24 25

**D**

Tape

Metr

Fl

Cl

Trbn

Pfte

Vno I

Vno II

Vla

Vc

noise

fff

harm.

noise

p

mf

p

ppp

ppp

ppp

#

26 27 28 29 30

**Tape**  
harm. noise MON - THU SAY THU GON SAY HO  
fff noise

**Metr**

**Fl**  
vibr. p mf f p

**Cl**  
mf f p

**Trbn**  
mf f p mf

**Pfte**  
mp ff furioso  
Ped. \* Ped. \*  
(glissando oburcz po białych i czarnych klawiszach)

**Vno I**  
pizz.

**Vno II**  
pizz.

**Vla**  
pizz.

**Vc**

31 32 33 34 35

**E**

Tape

(ad libitum)

mp f noise f>

Metr

Fl

Cl

Trbn

p mf

Pfte

mp 3 3 mp f

**E**

Vno I

pizz.

Vno II

pizz.

3

Vla

arco sul pont.

p mf

Vc

arco

p mf

- Metr:** A metronome line with downward-pointing triangles indicating the beat.

50 51 52 53 54

*Tape*  
*p* *harm.*

*Metr*

*Fl*

*Cl*

*Trbn*  
*p*

*Pfte*  
*f* *accel.* *sfz*

*Vno I*

*Vno II*

*Vla*  
*sul G* *p* *mp* *p* *mp*

*Vc*  
*mf* *gliss.* *mf* *gliss.* *mp* *gliss.* *mf*

70 I 71 72 73 74

Tape

Metr

Fl

Cl

Trbn

Pfte

Vno I

Vno II

Vla

Vc

75 76 77 78

*Tape*

*Metr*

*Fl*

*Cl*

*Trbn*

*Pfte*

*Vno I*

*Vno II*

*Vla*

*Vc*

*harm.*

*f* *p*

*f* *p*

*sf pp sf pp sf pp sf pp sf*

*ppp* *ppp*

*8<sup>vb</sup>*

*f* *p* *gliss.* *accel.*

*f* *p* *gliss.*

*f* *p* *gliss.*

*p*

*p*

*p*

*p*

- Viola (Vla):** Remains silent throughout the page.

Rehearsal mark 'K' appears again at the start of measure 97. The score concludes with a final measure (97) featuring a dynamic change from *p* to *f* in the trumpet part.

- Metr:** A metronome line with downward-pointing triangles indicating the beat.
- Vno I (Violin I):** Plays a melodic line with dynamics *p*, *sf*, *mf*, and *p*, ending with a *secco* marking.
- Vno II (Violin II):** Plays a similar melodic line with dynamics *p*, *sf*, *mf*, and *p*, ending with a *secco* marking.
- Vla (Viola):** Plays a melodic line with dynamics *p*, *sf*, *mf*, and *sf*, ending with a *secco* marking.
- Vc (Violoncello):** Plays a melodic line with dynamics *p*, *sf*, and *mf*, ending with a *secco* marking.

98 99 100 101 102

Tape

pp noise sf

click perc.

Metr

Fl

Cl

Trbn

Pfte

Vno I

Vno II

Vla

Vc

103 104 105 106 107

Tape

Metr

Fl

Cl

Trbn

Pfte

Vno I

Vno II

Vla

Vc

click perc.

noise

*p*

*mf*

*mp*

*secco*

*sul G*

**L**

**L**

108 109 110

Tape *pp* noise *f*

Metr

Fl

Cl

Trbn

Pfte *f* Ped. \* Ped. \* Ped. \*

Vno I

Vno II

Vla

Vc

- Metr:** A metronome line with downward-pointing triangles indicating the beat.
- Vno I (Violin I) and Vno II (Violin II):** Play melodic lines with *mp* dynamics, featuring slurs and accents.
- Vla (Viola):** Plays a melodic line with *mp* dynamics, including slurs and accents.
- Vc (Violoncello):** Plays a melodic line with *mp* dynamics, including slurs and accents.

115 116 117 118

Tape

noise

simile

Metr

Fl

Cl

Trbn

Pfte

Vno I

Vno II

Vla

Vc

bizz.

arco

p

f

t

V

(125) **M** (126) (127) (128)

Tape

Metr

Fl *(solo pfte)*

Cl *(solo pfte)*

Trbn *(solo pfte)*

Pfte *(solo)*  
*f* *ritenuto* *(staccato)* *p* \*

Vno I *(solo pfte)*

Vno II *(solo pfte)*

Vla *(solo pfte)*

Vc *(solo pfte)*

(129) (130) (131)

Tape

Metr

Fl

Cl

Trbn

Pfte

*a tempo*

*Ped.*

Vno I

Vno II

Vla

Vc

(132) (133) (134) (135)

Tape

Metr

Fl

Cl

Trbn

Pfte

Vno I

Vno II

Vla

Vc

(136) (137) (138) (139)

Tape

Metr

Fl

Cl

Trbn

Pfte

Vno I

Vno II

Vla

Vc

*secco*

*pp*

*mp*

*secco*

*p*

Ped.

\*

Ped.

\*

Ped.

\*

(140) (141) (142) (143) (144) (145) (146)

Tape

Metr

Fl

Cl

Trbn

Pfte

Vno I

Vno II

Vla

Vc

*p* *ff* *p* *fff* *rit.*

Ped. \*

tr (#) *rit.*

3 3

Ped. \*

(147) (148) (149) (150) 151 152

Tape

GON  
*sf*  
tape2  
*mf*  
noise

click perc.

metr2

Fl *mf* *staccato*

Cl *mf* *staccato*

Trbn

Pfte *p* *f* *p* *ped.* \*

Vno I *f* *molto secco*

Vno II *f* *molto secco*

Vla *f* *molto secco*

Vc *f* *molto secco*

153 154 155 156

noise

Tape

Metr

Fl

Cl

Trbn

Pfte

Vno I

Vno II

Vla

Vc

- Tape:** A noise track represented by a dense pattern of dots at the top of the page.
- Metr:** A metronome track with vertical tick marks indicating the beat.
- Fl (Flute):** Features a melodic line with frequent triplets and slurs.
- Cl (Clarinet):** Features a melodic line with frequent triplets and slurs.
- Vno I (Violin I):** Features a melodic line with triplets and slurs.
- Vno II (Violin II):** Features a melodic line with triplets and slurs.
- Vla (Viola):** Features a melodic line with triplets and slurs.
- Vc (Violoncello):** Features a melodic line with triplets and slurs.

157 **O** 158 159 160

Tape

Metr

Fl *f*

Cl *f*

Trbn *p* *sf*

Pfte *f* *sf* *8<sup>va</sup>.1* *8<sup>va</sup>*

Vno I **O**

Vno II

Vla

Vc

161 *click perc.* 162 163 164

*Tape*

*Metr*

*Fl*

*Cl*

*Trbn*

*Pfte*

*Vno I*

*Vno II*

*Vla*

*Vc*

- Metronome:** Indicated by a vertical bar and downward-pointing triangles.
- Flute (Fl):** Plays a melodic line with triplets and slurs.
- Clarinet (Cl):** Plays a rhythmic accompaniment with triplets.
- Violin I (Vno I):** Plays a melodic line with glissandos and dynamics *pp*.
- Violin II (Vno II):** Plays a rhythmic accompaniment with glissandos and dynamics *pp*.
- Viola (Vla):** Plays a melodic line with glissandos.
- Violoncello (Vc):** Plays a melodic line with glissandos.

165 166 167 168

Tape

noise ( *simile* ) *crescendo*

*mf*  
noise

Metr

Fl

Cl

Trbn

Pfte

Vno I

Vno II

Vla

Vc

169 170 171 172 173

Tape  
 (distorted)  
 (distorted)  
*molto crescendo*

Metr

Fl  
 3

Cl  
*simile*

Trbn  
*gliss.*

Pfte  
 3  
*sf*  
*♭*

Vno I  
*ff* *f* *f* *ff*

Vno II  
*ff* *f* *f* *ff*

Vla  
*f* *ff*

Vc  
*f* *ff*

